

TEST REPORT

No. : SC121221751

Date : Dec. 20, 2012

Page: 2 of 4

Test conducted: EN 13377: 2002 Prefabricated timber formwork beams – Requirements, classification and assessment

I. Sample Detail

Test Item	Sample Dimension		
	L	b	H
Shear Resistance (V)	1500mm	80mm	200mm
Bending Resistance (M)	3300mm	80mm	200mm
Bearing Resistance (R _b)	3000mm	80mm	200mm

II. Test Result

Test Item	Test Result	Failure Location
Shear Resistance (V)	27.71 kN	Middle part
Bending Resistance (M)	15.75 kNm	Finger joint
Bearing Resistance (R _b)	71.07 kN	Finger joint
Bending Stiffness (E _i)	460 kNm ²	
Remark	Classification cannot be given based on single test result of each test item.	

***** To be continued*****

Attention: To check the authenticity of testing / inspection report & certificate, please contact us at telephone: (86-755)83071443, or email: CN.Doccheck@sgs.com

This document is issued by the Company subject to its General Conditions of Service printed overleaf, available on request or accessible at http://www.sgs.com/terms_and_conditions.htm and, for electronic format documents, subject to Terms and Conditions for Electronic Documents at www.sgs.com/terms_e-document.htm. Attention is drawn to the limitation of liability, indemnification and jurisdiction issues defined therein. Any holder of this document is advised that information contained hereon reflects the Company's findings at the time of its intervention only and within the limits of Client's instructions, if any. The Company's sole responsibility is to its Client and this document does not exonerate parties to a transaction from exercising all their rights and obligations under the transaction documents. This document cannot be reproduced except in full, without prior written approval of the Company. Any unauthorized alteration, forgery or falsification of the content or appearance of this document is unlawful and offenders may be prosecuted to the fullest extent of the law. Unless otherwise stated the results shown in this test report refer only to the sample(s) tested and such sample(s) are retained for 30 days only.

TEST REPORT

No. : SC121221751

Date : Dec. 20, 2012

Page: 3 of 4

III. Classification of panel web beams according to EN13377:2002 Table 1 is cited below for reference:

Table 1 — Classification, dimensions and structural properties of panel web beams

1	2	3	4	5	6	7
Class	beam depth H [mm]	minimum flange width b [mm]	E_t [kNm ²]	V_k [kN]	$R_{b,k}$ [kN]	M_k [kNm]
P16	160	65	200	18,4	36,8	5,9
P20	200	80	450	23,9	47,8	10,9
P24	240	80	700	28,2	56,4	14,1

NOTE 1 For explanation of symbols, see 3.2.
NOTE 2 For calculation of "safe working loads", see annex E.

Statement: Unless otherwise stated the results shown in this test report refer only to the sample(s) tested.

Test Photos:

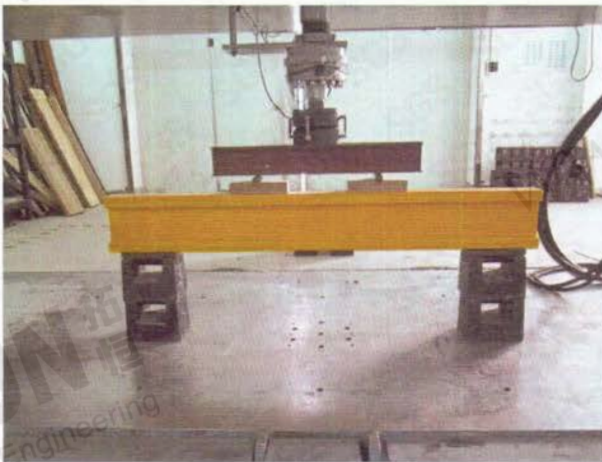

a) Test arrangement for shear resistance

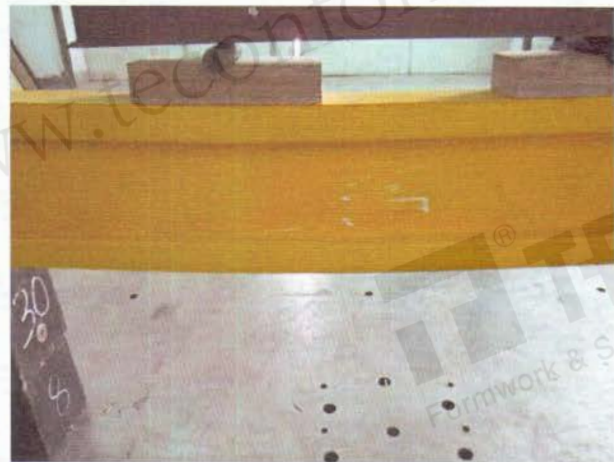

b) The failure status of shear resistance test

***** To be continued*****

This document is issued by the Company subject to its General Conditions of Service printed overleaf, available on request or accessible at http://www.sgs.com/terms_and_conditions.htm and for electronic format documents, subject to Terms and Conditions for Electronic Documents at www.sgs.com/terms_e-document.htm. Attention is drawn to the limitation of liability, indemnification and jurisdiction issues defined therein. Any holder of this document is advised that information contained hereon reflects the Company's findings at the time of its intervention only and within the limits of Client's instructions, if any. The Company's sole responsibility is to its Client and this document does not exonerate parties to a transaction from exercising all their rights and obligations under the transaction documents. This document cannot be reproduced except in full, without prior written approval of the Company. Any unauthorized alteration, forgery or falsification of the content or appearance of this document is unlawful and offenders may be prosecuted to the fullest extent of the law. Unless otherwise stated the results shown in this test report refer only to the sample(s) tested and such sample(s) are retained for 30 days only.

SHML 4 1 4 3 5 2